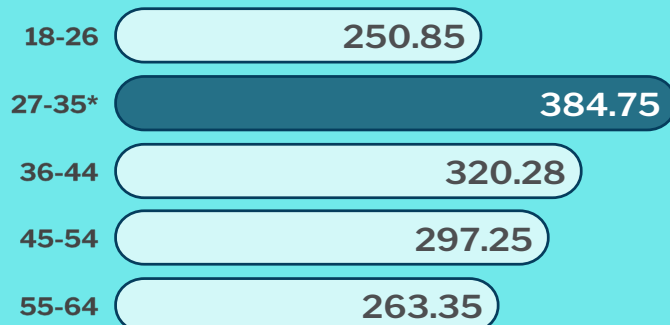
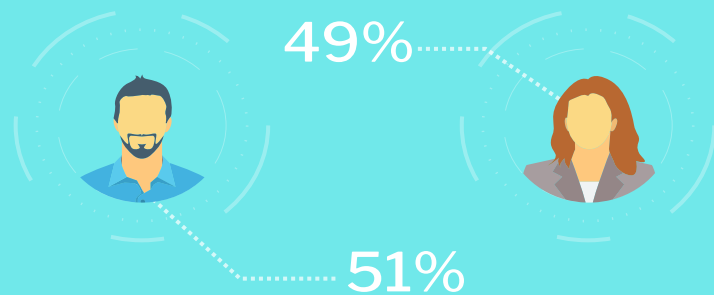

## Demographics

Values are in thousands

# 2188

 TOTAL POPULATION

\*First Time Homebuyers

## Birth Rates

Trending



Annual Average (5 Yrs)

25.17

## Labor Force

Participation Rate

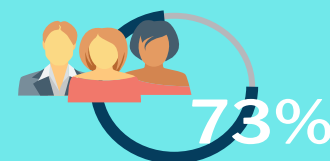
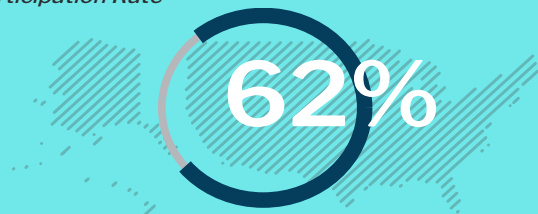

Corvi Urling  
NMLS #163870  
loanDepot  
Home Loan Advisor  
[CUrling@loanDepot.com](mailto:CUrling@loanDepot.com)  
Cell: 949.599.6196  
1301 Dove Street, Suite 101  
Newport Beach, CA 92660  
<http://CorviUrling.com>

**loanDepot**  
NMLS#174457



The information contained herein is provided solely by MBS Highway. loanDepot and MBS Highway are not affiliated in any way. Loan approval and rate is dependent upon applicant's credit, collateral, financial history and program availability at time of origination. Rates and terms are subject to change without notice. This is not a loan commitment or guarantee of any kind. © Copyright 2019 - loanDepot.com, LLC, 26642 Towne Centre Drive, Foothill Ranch, CA 92610. All rights reserved. NMLS #174457 Nationwide Mortgage Licensing System (NMLS) Consumer Access Web Site: [www.nmlsconsumeraccess.org](http://www.nmlsconsumeraccess.org). AZ: Mortgage Banker/Broker with the Arizona Department of Financial Institutions #0911092. CA: Department of Financial Protection and Innovation under the California Residential Mortgage Lending Act CRMLA 4131040. CO: Colorado Department of Real Estate under a Mortgage Company Registration. CT: Connecticut Department of Banking as a Mortgage Lender #ML-174457. FL: Florida Lender License number MLD903. GA: Georgia Residential Mortgage Licensee #24020. IL: Illinois Residential Mortgage Licensee #MB.6760709. MA: loanDepot is a Mortgage Lender in Massachusetts License #MC174457. MD: Licensed as a Mortgage Lender by the Commissioner of Financial Regulation #06\_18928. MN: This is not an offer to enter into an interest rate lock agreement under Minnesota law. MS: Licensed by the Mississippi Department of Banking and Consumer Finance. NH: Licensed by the New Hampshire Banking Department. NJ: Licensed Mortgage Banker - NJ Department of Banking and Insurance. NY: Licensed Mortgage Banker - NYS Department of Financial Services No. 109061. OR: License # ML-4972. PA: First mortgage banker by the Department of Banking. RI: Rhode Island Licensed Lender. TN: under Mortgage License No. 110371. VA: mortgage lender and broker by the Virginia State Corporate Commission #MC-9431. WA: licensed by the Department of Financial Institutions under the Consumer Loan Act#CL-174457. Also licensed in: AK, AL, AR, DC, DE, HI, IA, ID, IN, KS, KY, LA, ME, MI, MO, NC, ND, NE, NM, NV, OH, OK, SC, SD, TX, UT, VT, WI, WV and WY.

# Education & Housing

Values are in thousands

## Enrollment

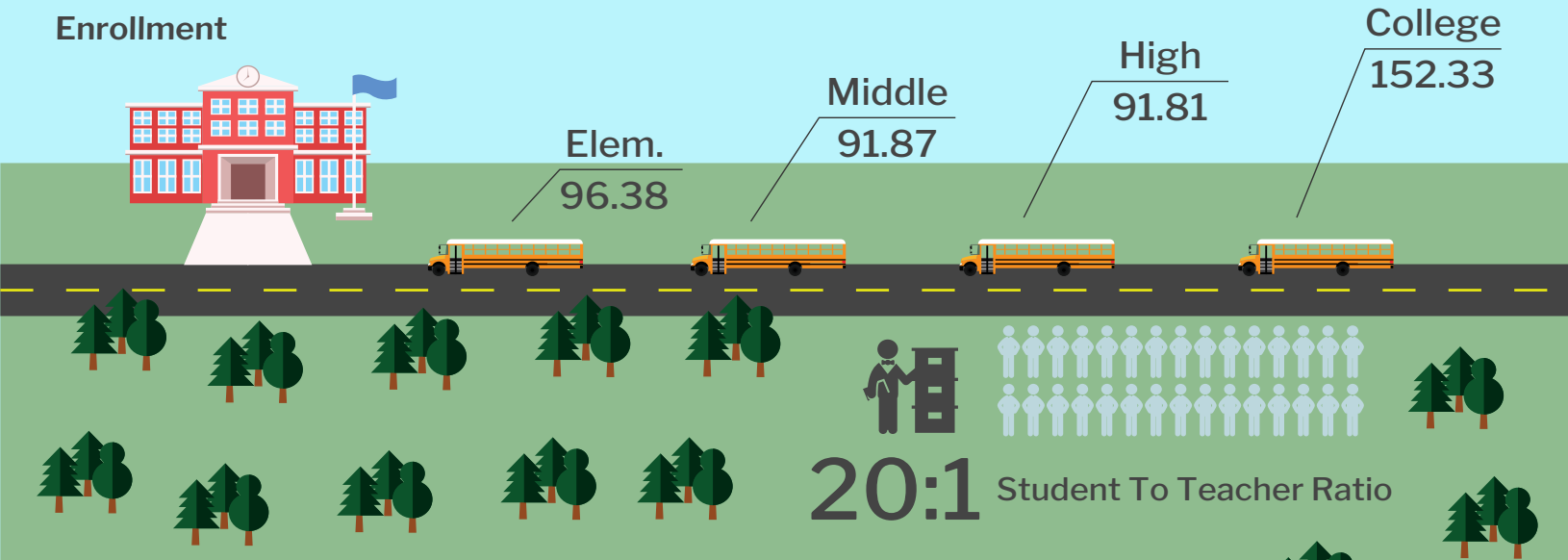

## Buildings By Decade

Values are in thousands

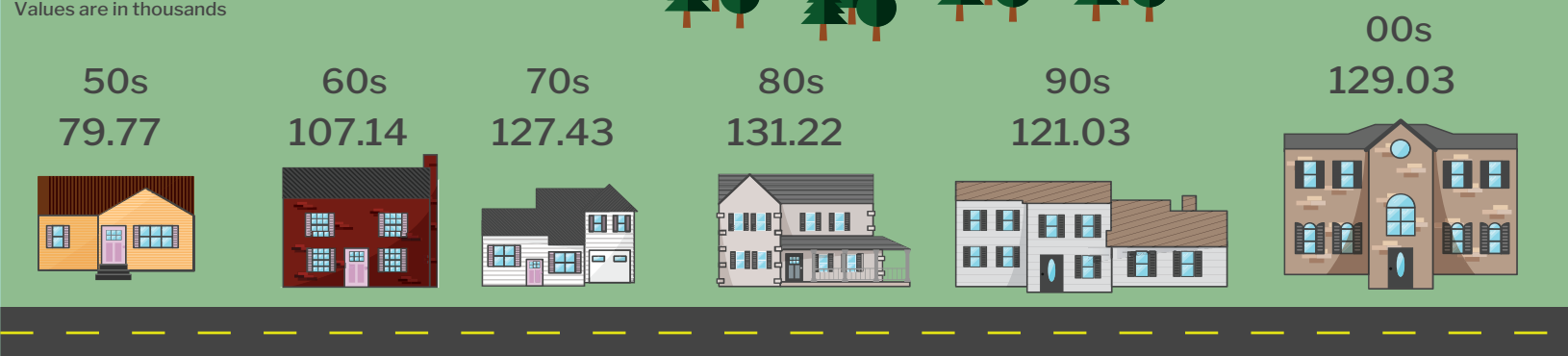

# Crime

values are per thousand

Violent Crime 3.43      Property Crime 42.09



			
Aggravated Assault	1.80	Petty Theft	28.88
Murder	0.03	Burglary	7.48
Forcible Rape	0.36	Motor Vehicle Theft	5.74
Robbery	1.24	Arson	0.15